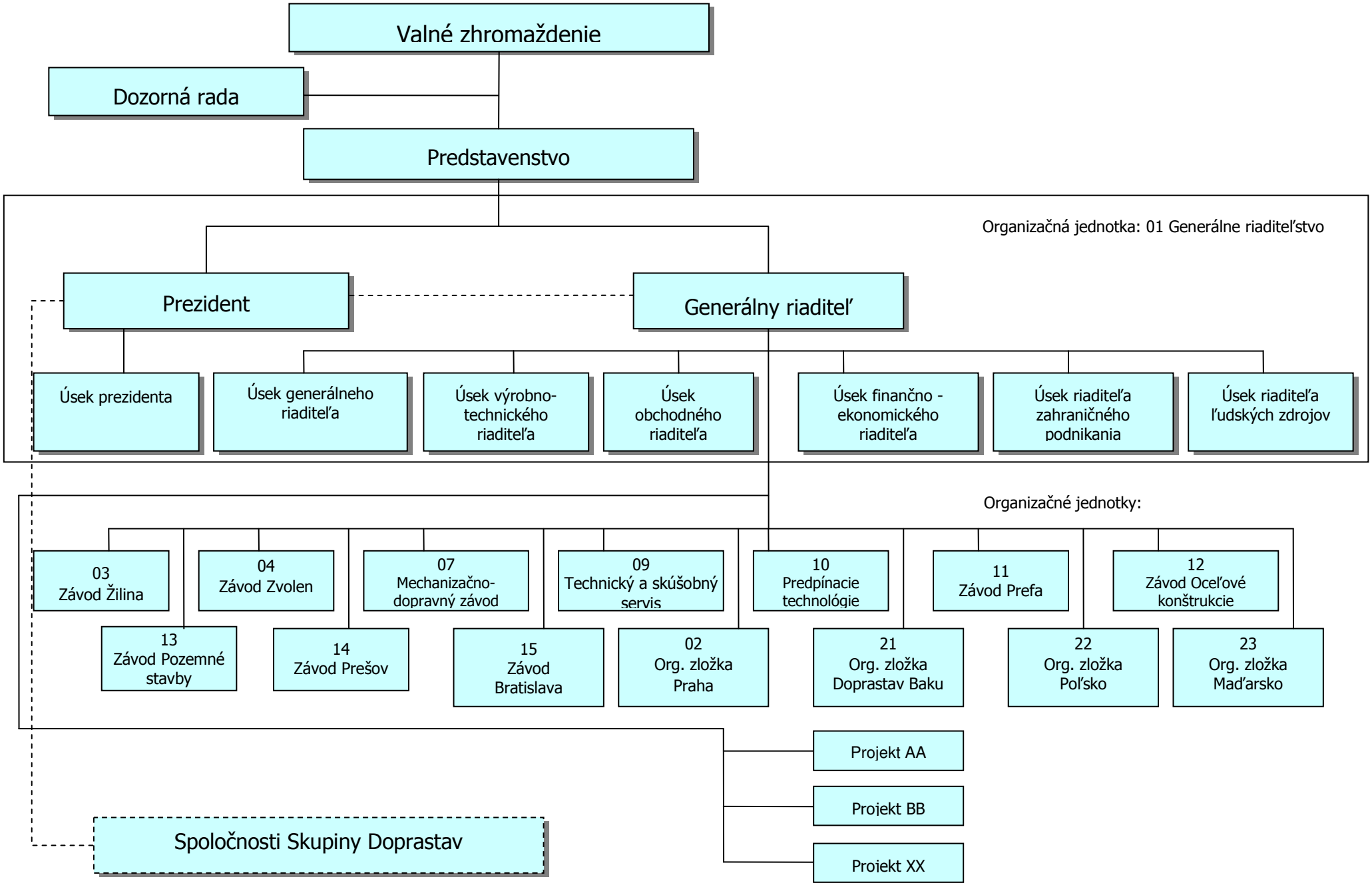Organizačná schéma Doprastav, a.s.